

# Rosenthal Project

NOTIFICATION OF  
CONSTRUCTION  
ACTIVITIES No:60

We're growing a new *car* park...

24th May 2019

## Dear Resident/Business Owner

Upgrades to the local stormwater water facilities in the area are scheduled to commence from Tuesday 28 May till Friday 7 June. Works will be undertaken toward the western end of Rosenthal Lane. Laneway access will remain open, however, some delays may be experienced as construction vehicles operate in the vicinity of the work area.

### What we are doing

- Adjustments to the construction hoarding along Rosenthal Lane
- Excavation and back filling of trenches in the road
- Construction and installation of stormwater pits and pipes
- Operation of construction vehicles, mobile crane, small excavator, concrete trucks, and hand tools

### When

- Works will be undertaken between **Tuesday 29 May and Friday 7 June 2019**.
- These works will take place during the approved hours of 7:00am-5:30pm Monday to Friday.
- Works will not be undertaken on Saturday, Sunday, public holidays.
- Please note that the duration of works may change in the event of inclement weather or for other unforeseeable circumstances outside of our control.

### What to be aware of

#### Traffic and Pedestrian Changes

- Periods of partial disruptions to Rosenthal Lane will be experienced as construction vehicles operate in the work area. Throughout this process, access will be maintained with appropriate traffic control measures in place.
- Pedestrian access will remain open and managed by traffic control to ensure safe access at all times.

#### Noise and Vibration

- These works are expected to generate medium to high levels of noise and vibration.

We apologise for any disturbances that may occur as a result of these works.

Please find a map overleaf detailing where the works will be taking place.

# Rosenthal Project

NOTIFICATION OF  
CONSTRUCTION  
ACTIVITIES No:60

We're growing a new *car* park...

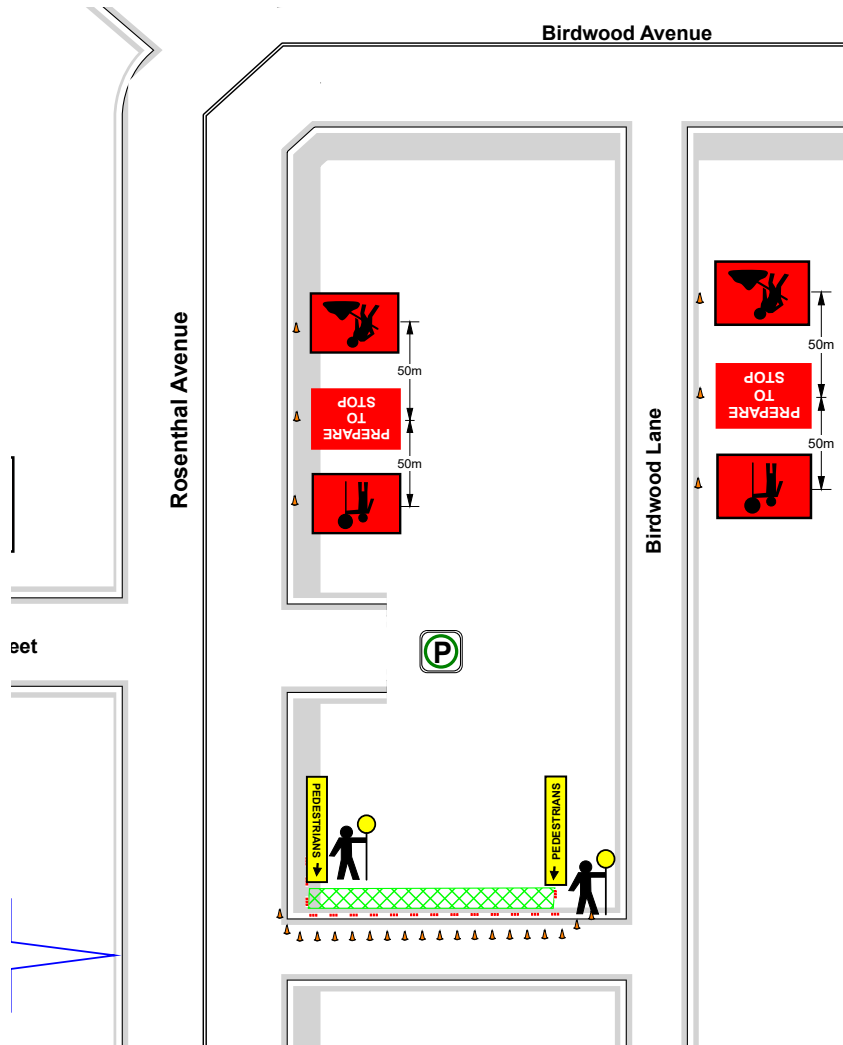

Your patience and cooperation are appreciated during this important stage of the project.

If you have any questions about these works or would like more information about the Rosenthal Project, you can call the project hotline on 1800 ROSENTHAL (1800 767 368) or send an email to [rosenthalproject@adcoconstruct.com.au](mailto:rosenthalproject@adcoconstruct.com.au)

Yours faithfully,

*ADCO Community Liaison Manager*  
Rosenthal Project  
P:1800 767 368  
E:[rosenthalproject@adcoconstruct.com.au](mailto:rosenthalproject@adcoconstruct.com.au)