

# Rosenthal Project

NOTIFICATION OF  
CONSTRUCTION  
ACTIVITIES No:65

We're growing a new *car* park...

21 June 2019

## Dear Residents/Business Owner

This notice is to inform you that changes to traffic conditions along Rosenthal Avenue are expected for 24 June. A contra-flow and detours will be set-up in order to accommodate for the delivery of escalators and completion of a concrete pour on site.

### What we are doing

- Delivery and craneage of large escalators
- Operation of concrete trucks, concrete pumps, finishing equipment and hand tools

### When

- Works will be undertaken on **Monday 24 June 2019**.
- Works will take place during the hours of 7:00am to 5:30pm.
- Please note that the duration of works may change in the event of inclement weather or for other unforeseeable circumstances outside of our control.

### What to be aware of

#### Traffic and Pedestrian Changes

- Construction vehicles will be set-up on Rosenthal Avenue to allow for the delivery and craneage of escalators to the site, and to accommodate for the amount of concrete required for this pour.
- Traffic will be regulated by appropriate implementation of traffic control measures and will be managed by contra-flow and/or diverted via Finlayson Street/Cox's Lane/Birdwood Avenue.
- Pedestrian access will remain open and managed by traffic control to ensure safe access at all times.

We apologise for any disturbances that may occur as a result of these works.

Please find a map overleaf detailing where the works will be taking place.

# Rosenthal Project

NOTIFICATION OF  
CONSTRUCTION  
ACTIVITIES No:65

We're growing a new *car* park...

21 June 2019

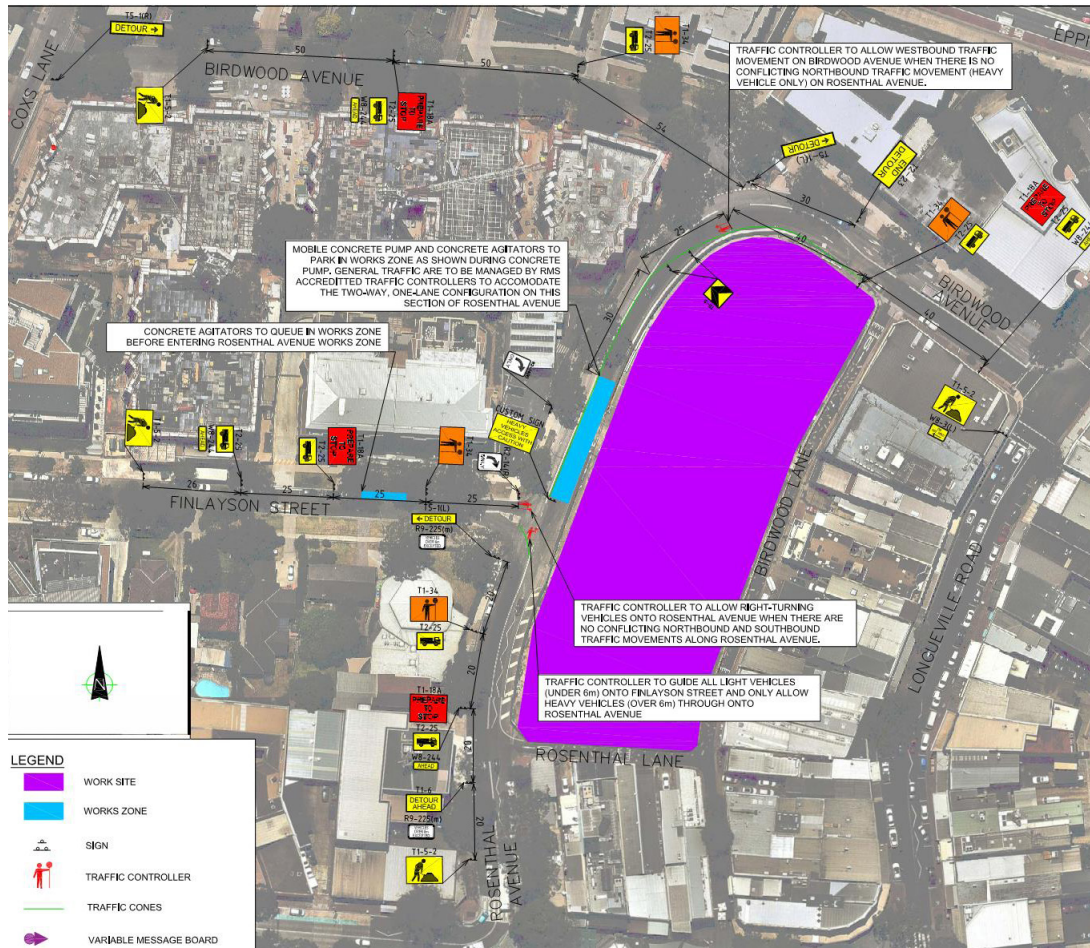

Your patience and cooperation are appreciated during this important stage of the project.

If you have any questions about these works or would like more information about the Rosenthal Project, you can call the project hotline on 1800 ROSENTHAL (1800 767 368) or send an email to [rosenthalproject@adcoconstruct.com.au](mailto:rosenthalproject@adcoconstruct.com.au)

Yours faithfully,

*ADCO Community Liaison Manager*  
Rosenthal Project  
P:1800 767 368  
E:[rosenthalproject@adcoconstruct.com.au](mailto:rosenthalproject@adcoconstruct.com.au)