

Rosenthal Project

NOTIFICATION OF
CONSTRUCTION
ACTIVITIES No:71

We're growing a new *car* park...

18 July 2019

Dear Resident/Business Owner

This notice is to inform you that ADCO will be working in Birdwood Lane for the installation of escalators and travelators between Wednesday 24-Friday 26 & Monday 29 July. Traffic conditions along the laneway will be temporarily affected during this time.

What we are doing

- Craneage and installation of escalators and travelators.
- Operation of construction vehicles and a mobile crane.

When

- Works will be undertaken on **Wednesday 24- Friday 26, & Monday 29 July 2019.**
- Works will take place during the hours of 3:00pm- 11:00pm.
- Please note that the duration of works may change in the event of inclement weather or for other unforeseeable circumstances outside of our control.

What to be aware of

Traffic and Pedestrian Changes

- Periods of partial disruptions to Birdwood Lane will be experienced as construction vehicles operate in the work area. Throughout this process, access will be maintained with appropriate traffic control measures in place.
- Pedestrian access will remain open and managed by traffic control to ensure safe access at all times.
- Businesses should ensure that all deliveries are organised prior to 3pm to avoid any delays.
- Please consider moving your vehicle to the temporary car park in Birdwood Lane prior to 3pm to avoid any delays when exiting your driveway. We will endeavour to place the mobile crane in a suitable location that will result in minimal disruption to neighbouring driveways.

Noise and Vibration

- These works are expected to generate medium levels of noise and vibration.

Please find a map overleaf detailing where the works will be taking place.

Rosenthal Project

NOTIFICATION OF
CONSTRUCTION
ACTIVITIES No:71

We're growing a new *car* park...

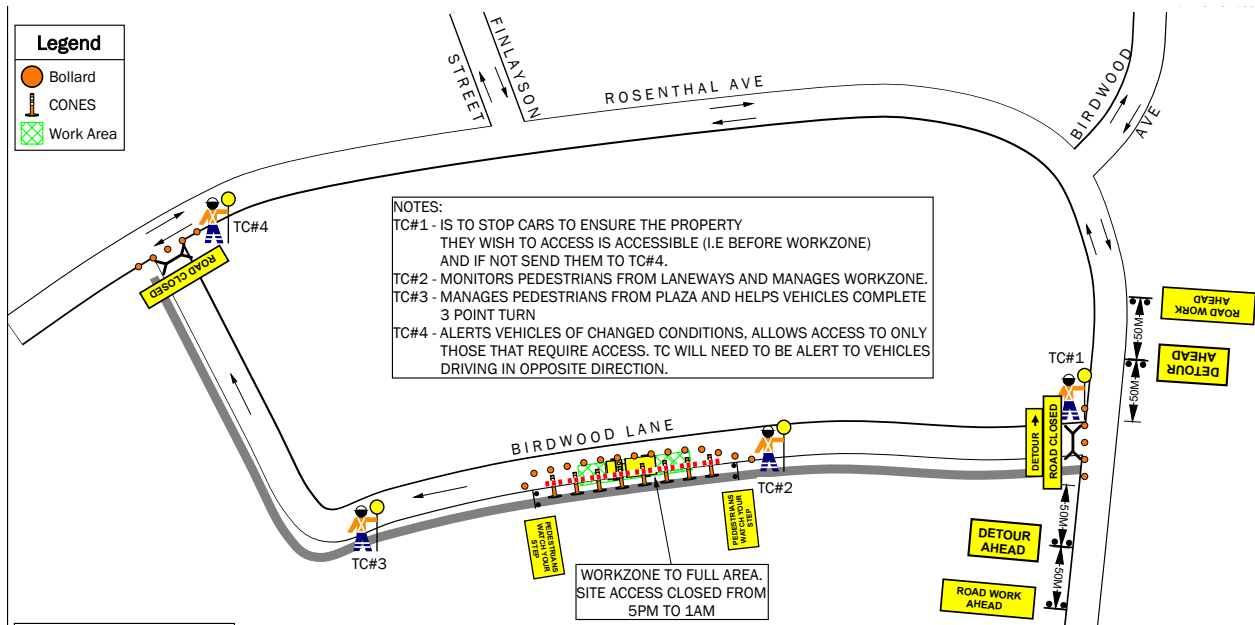

Your patience and cooperation are appreciated during this important stage of the project.

If you have any questions about these works or would like more information about the Rosenthal Project, you can call the project hotline on 1800 ROSENTHAL (1800 767 368) or send an email to rosenthalproject@adcoconstruct.com.au

Yours faithfully,

ADCO Community Liaison Manager
Rosenthal Project
P:1800 767 368
E:rosenthalproject@adcoconstruct.com.au